

# OFFICIAL PLAN FOR THE EAST NIPISSING PLANNING AREA Municipality of Mattawan

## SCHEDULE "A4" LAND USE PLAN

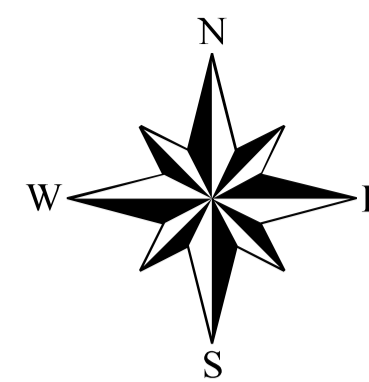

SCALE  
0 500 1000 2000 3000 metres

January 21, 2021

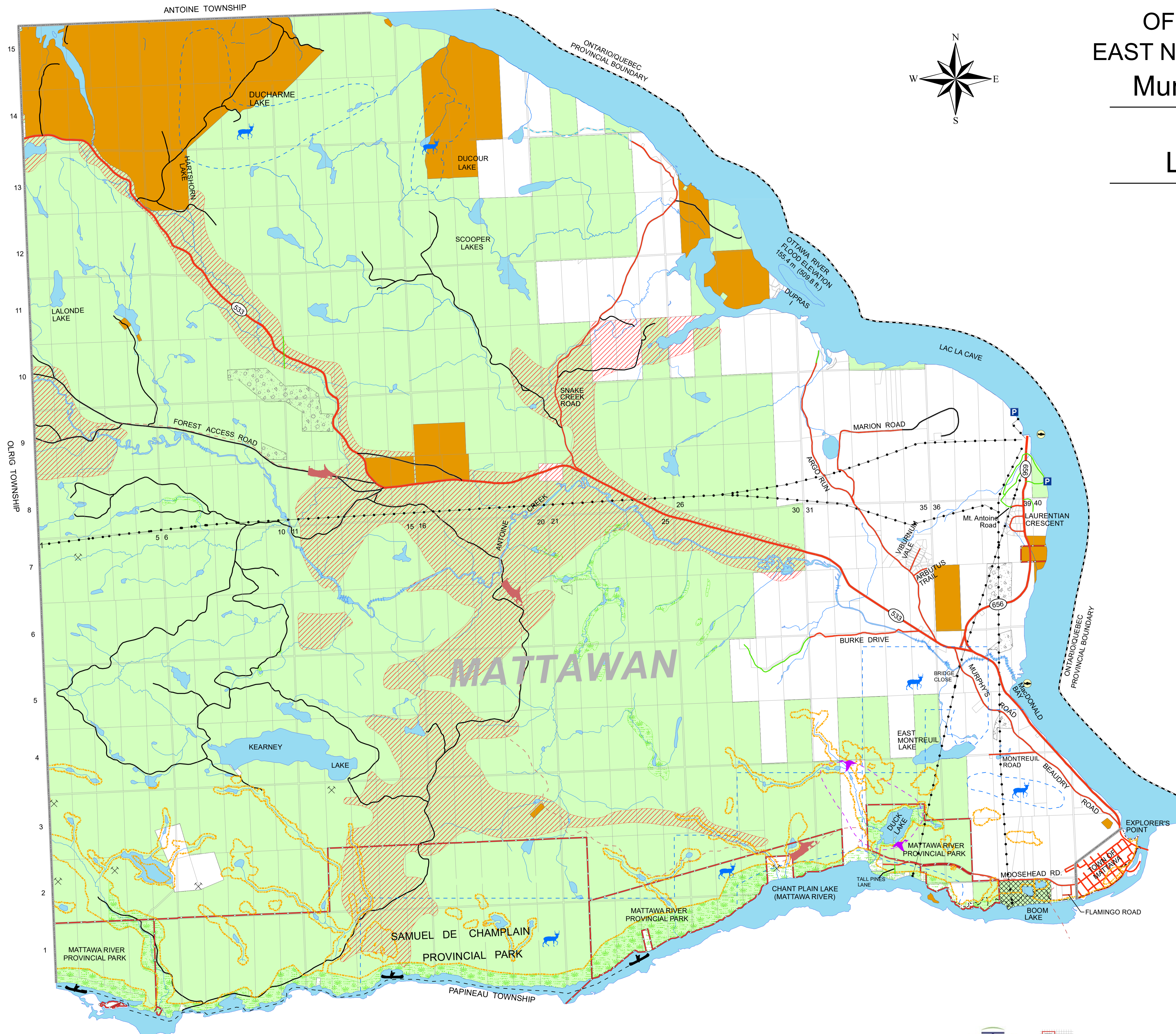

**Legend**

**Transportation and Infrastructure Corridors**

- Provincial Highway
- Township Roads (yearly maintained)
- Township Roads (seasonally maintained)
- Resource Access Roads
- Private Roads
- Unopened Road Allowances
- Unassumed Roads
- Rail Line
- Ontario Hydro Transmission Line
- Trans Canada Pipeline
- Snowmobile Trail

**Rural Area**

**A. Rural Lands**

- 1. Crown Land
- 2. Provincial Park/Conservation Area Boundary
- 3. Mineral Aggregate Resource
- 4. Mineral Aggregate Resource (Licensed Pit or Quarry)
- 5. Mineral Resource (Schedule A5)

**B. Rural Settlement Area**

- 1. Rural Settlement Area
- 2. Employment Area
- 3. Mobile Home Park
- 4. Algonquin Settlement Lands
- 5. Waste Management Facility
- 500m Influence Area

**Other Features**

**1. Natural Heritage Features and Areas**

- Wetlands
- Waterfowl Concentration Area
- Deer Yard
- Moose Wintering Area
- Moose Aquatic Feeding Area
- Fish Spawning Area
- Cold Water Habitat
- Warm Water Habitat
- Nesting Site

**2. Natural and Human Made Hazards**

- Organic Soils (Hazardous Sites)
- Mine Hazard
- Flood Line

Flood Elevations: See specific elevations shown on schedule

**3. Regulated Lines**

- Regulated Lines

**4. Other Features**

- Canoe Route
- Township Boundary
- Public Access Point

© Queen's Printer for Ontario and its licensors. 2018 May Not be Reproduced without Permission. THIS IS NOT A PLAN OF SURVEY